

HIGH RISK MMR VACCINATION FLOWCHART

MMR vaccination is recommended for travelers, health care workers, post-secondary students, and anyone (based on doctor's judgement) UNLESS there is lab evidence of immunity or history of lab confirmed measles. Vaccination is recommended over serological testing.

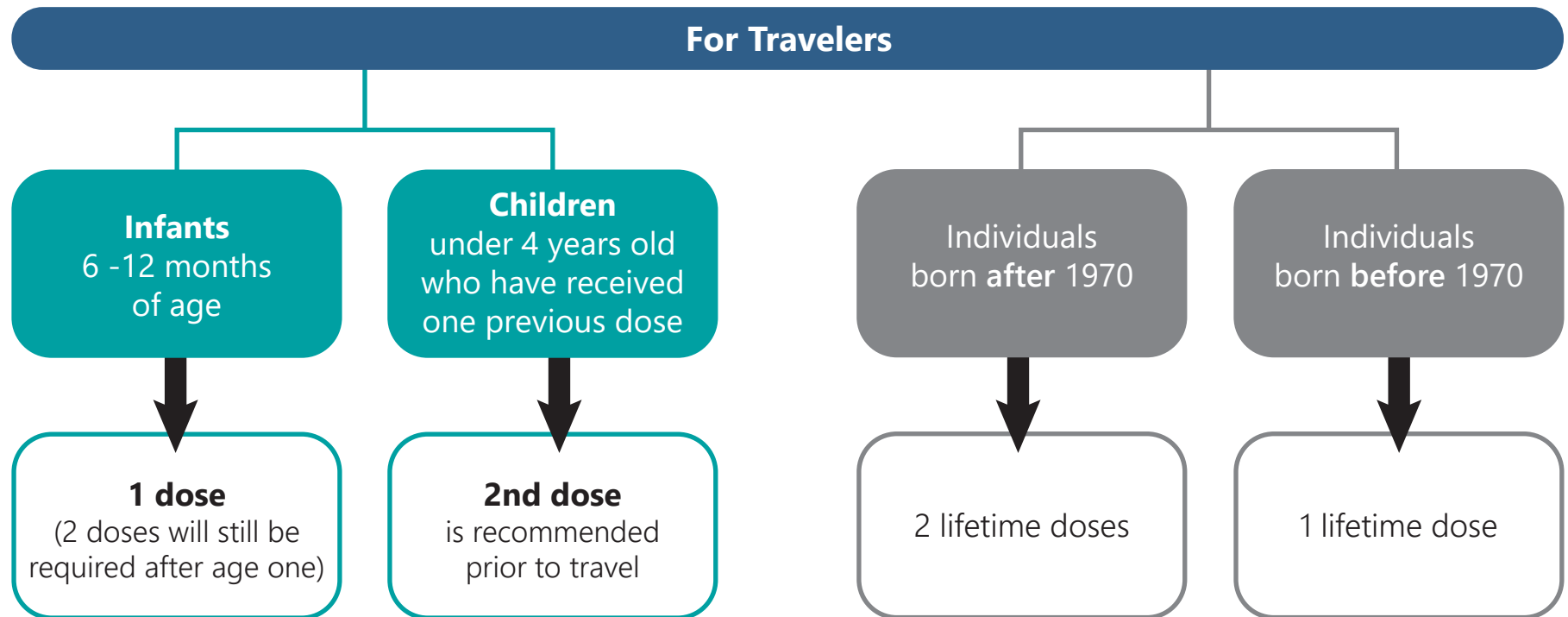

ROUTINE MMR VACCINATION FLOWCHART

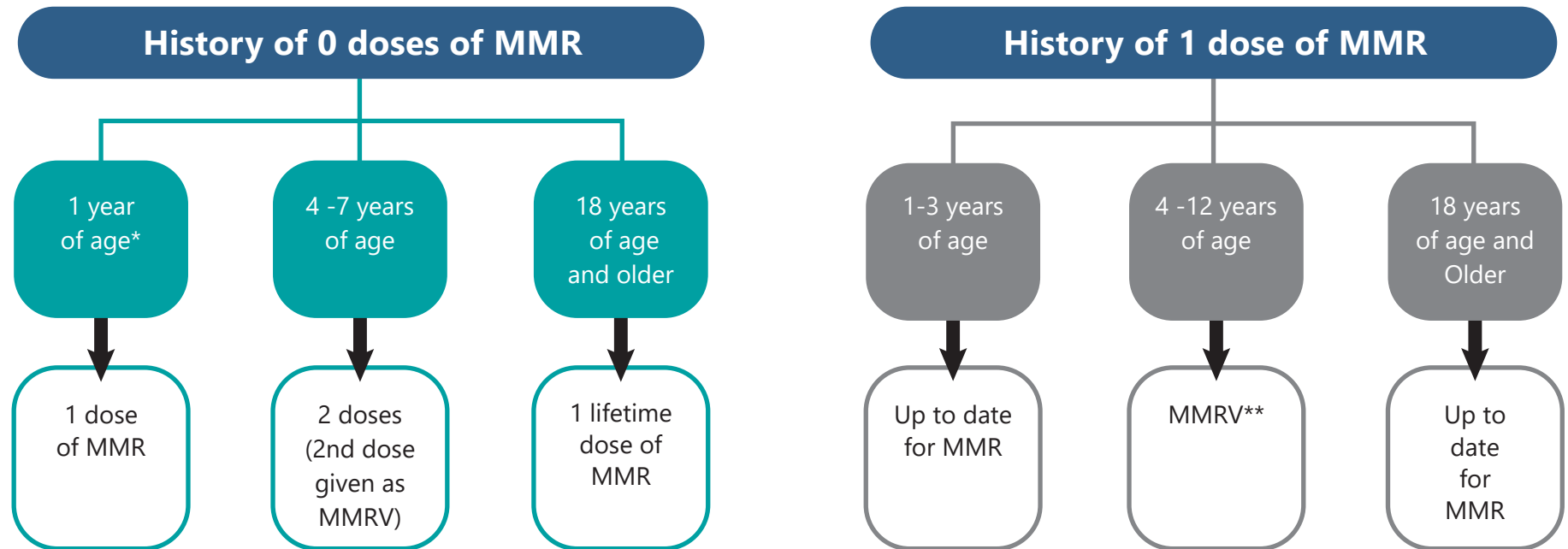

For Health Care Workers, Post-secondary Students and Anyone (based on doctor's judgement)

2 lifetime doses of MMR irrespective of age or date of birth

***Early Administration of MMR in Pediatric Populations:**
 MMR may be given as early as 6 months of age if deemed high risk but, still require 2 doses after 1 year of age.
****MMRV can only be given to children 4-12 years of age.**

Please consult the Canadian immunization guide for contraindications to the vaccine as well as for additional information: